

PROPOSED ROAD DEVELOPMENT  
N63 LISS TO ABBEY REALIGNMENT SCHEME

No.	Revision	Date	By	Chk'd	App'd

Roughan & O'Donovan-AECOM Alliance

**RROD**  
ROUGHAN & O'DONOVAN

**AECOM**

AECOM  
Adelphi Plaza  
Georges Street Upper  
Dun Laoghaire  
Co. Dublin  
Ireland  
T +353 (0)1 238 3100  
www.aecom.com

Roughan & O'Donovan  
Arena House  
Arena Road  
Sandyford  
Dublin 18  
Ireland  
T +353 (0)1 294 0800  
www.rrod.ie

Drawn	Designed	Checked	Approved	Suitability Code - Description
AC	LB	LB	EG	S3 - Review & Comment

Project Title		N63 LISS TO ABBEY REALIGNMENT SCHEME					
Drawing Title		LOCATION PLAN					
Project	Originator	Phase	Series	Type	Dept.	Number	
N63	ACM	PH03	0000	DR	HW	0001	
Scale: 1:10000 @A1 / 1:20000 @A3		Date: 21.12.2021		Job No: 60597858		Rev: P02	

0 500 1000 m

**TI**  
Bonneagar Iompair Éireann  
Transport Infrastructure Ireland

**GALWAY**  
NATIONAL ROADS PROJECT OFFICE

Comhairle Chontae na Gaillimhe  
Galway County Council

Project Ireland 2040  
Building Ireland's Future

- LEGEND:**
- STUDY AREA
  - SAC
  - WATERCOURSE
  - GALWAY COUNTY SCENIC VIEW
  - COMMUNITY CENTRES
  - ARCHITECTURAL HERITAGE
  - MONUMENTS

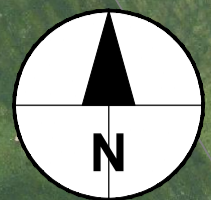

Lat: -8.712514 X: 552667  
 Long: 53.446289 Y: 744259

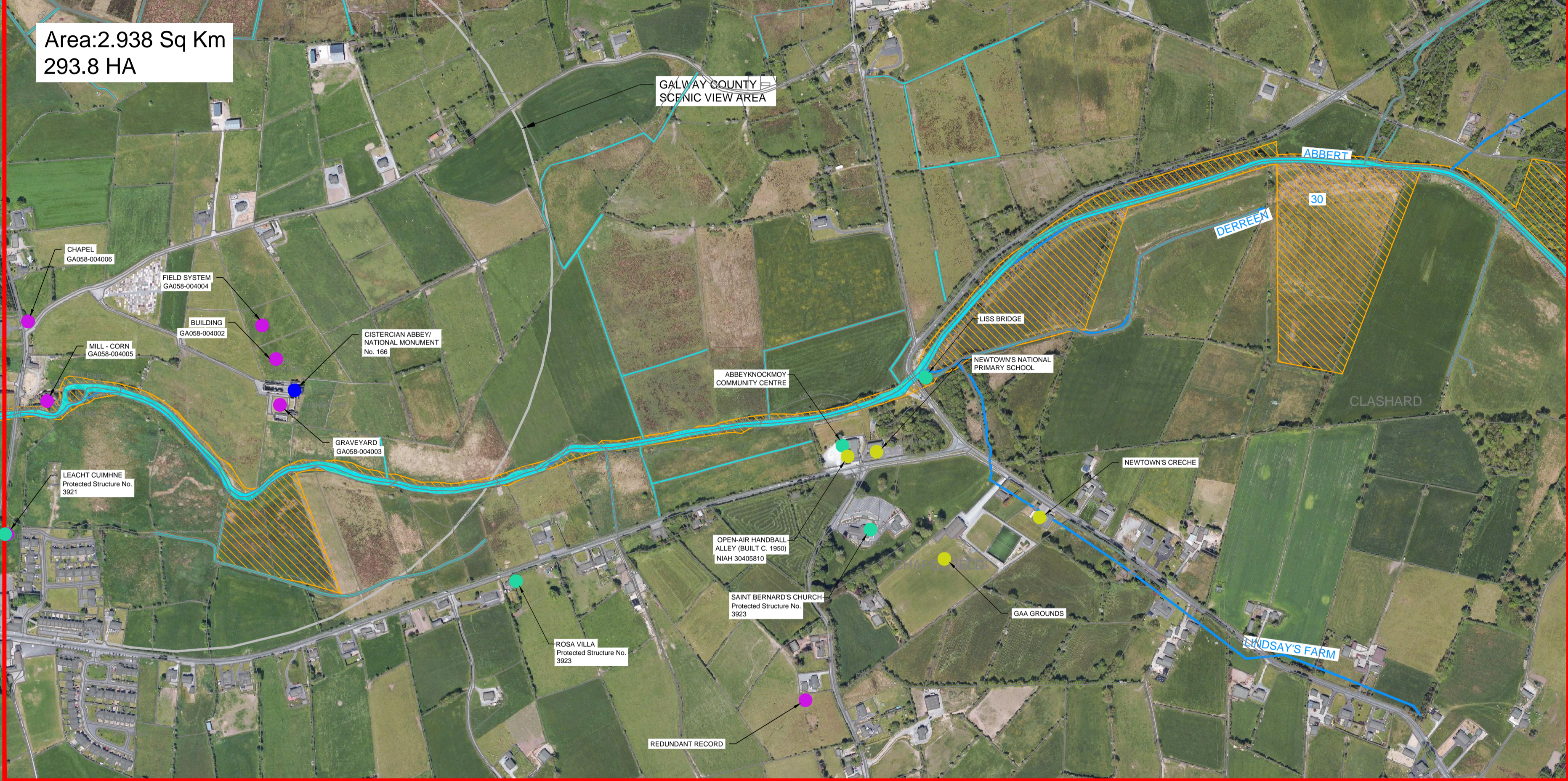

Area: 2.938 Sq Km  
 293.8 HA

Lat: -8.749317 X: 550209  
 Long: 53.435455 Y: 743028



				<table border="1" style="width: 100%; border-collapse: collapse;"> <thead> <tr> <th>No.</th> <th>Revision</th> <th>Date</th> <th>By</th> <th>Chk'd</th> <th>App'd</th> </tr> </thead> <tbody> <tr><td> </td><td> </td><td> </td><td> </td><td> </td><td> </td></tr> <tr><td> </td><td> </td><td> </td><td> </td><td> </td><td> </td></tr> <tr><td> </td><td> </td><td> </td><td> </td><td> </td><td> </td></tr> <tr><td> </td><td> </td><td> </td><td> </td><td> </td><td> </td></tr> <tr><td> </td><td> </td><td> </td><td> </td><td> </td><td> </td></tr> <tr><td> </td><td> </td><td> </td><td> </td><td> </td><td> </td></tr> <tr><td> </td><td> </td><td> </td><td> </td><td> </td><td> </td></tr> <tr><td> </td><td> </td><td> </td><td> </td><td> </td><td> </td></tr> <tr><td> </td><td> </td><td> </td><td> </td><td> </td><td> </td></tr> </tbody> </table>	No.	Revision	Date	By	Chk'd	App'd																																																							<p><b>Roughan &amp; O'Donovan-AECOM Alliance</b></p> <p>AECOM        Adelphi Plaza        Georges Street Upper        Dun Laoghaire        Co. Dublin        Ireland        T +353 (0)1 238 3100        www.aecom.com</p> <p>Roughan &amp; O'Donovan        Arena House        Arena Road        Sandycove        Dublin 18        Ireland        T +353 (0)1 294 0800        www.rrod.ie</p>	<p>Project Title: N63 LISS TO ABBEY REALIGNMENT SCHEME</p> <p>Drawing Title: OPTION SELECTION EXTENT OF STUDY AREA</p> <table border="1" style="width: 100%; border-collapse: collapse;"> <thead> <tr> <th>Project Number</th> <th>Originator</th> <th>Phase</th> <th>Series</th> <th>Type</th> <th>Dept.</th> <th>Number</th> </tr> </thead> <tbody> <tr> <td>N63</td> <td>ACM</td> <td>PH03</td> <td>0000</td> <td>DR</td> <td>HW</td> <td>0002</td> </tr> </tbody> </table> <p>Scale: 1:5000 @ A1 / 1:10000 @ A3 Date: 21.12.2021 Job No: 60597858 Rev: P02</p>	Project Number	Originator	Phase	Series	Type	Dept.	Number	N63	ACM	PH03	0000	DR	HW	0002
				No.	Revision	Date	By	Chk'd	App'd																																																																							
Project Number	Originator	Phase	Series	Type	Dept.	Number																																																																										
N63	ACM	PH03	0000	DR	HW	0002																																																																										
<p>Drawn: AC    Designed: LB    Checked: LB    Approved: EG</p> <p>Suitability Code - Description: S3 - Review &amp; Comment</p>				<p>DO NOT SCALE USE FIGURED DIMENSIONS ONLY</p>																																																																												

**LEGEND:**

- STUDY AREA
- SAC
- WATERCOURSE
- COMMUNITY CENTRES
- ARCHITECTURAL HERITAGE
- MONUMENTS
- ROUTE OPTION A
- ROUTE OPTION B
- ROUTE OPTION C
- ROUTE OPTION D
- ROUTE OPTION E
- ROUTE OPTION F

\*FORM AND STYLE OF JUNCTION LAYOUT TO BE DETERMINED IN PHASE 3 DESIGN

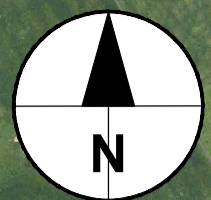

Lat: -8.712514 X: 552667  
 Long: 53.446289 Y: 744259

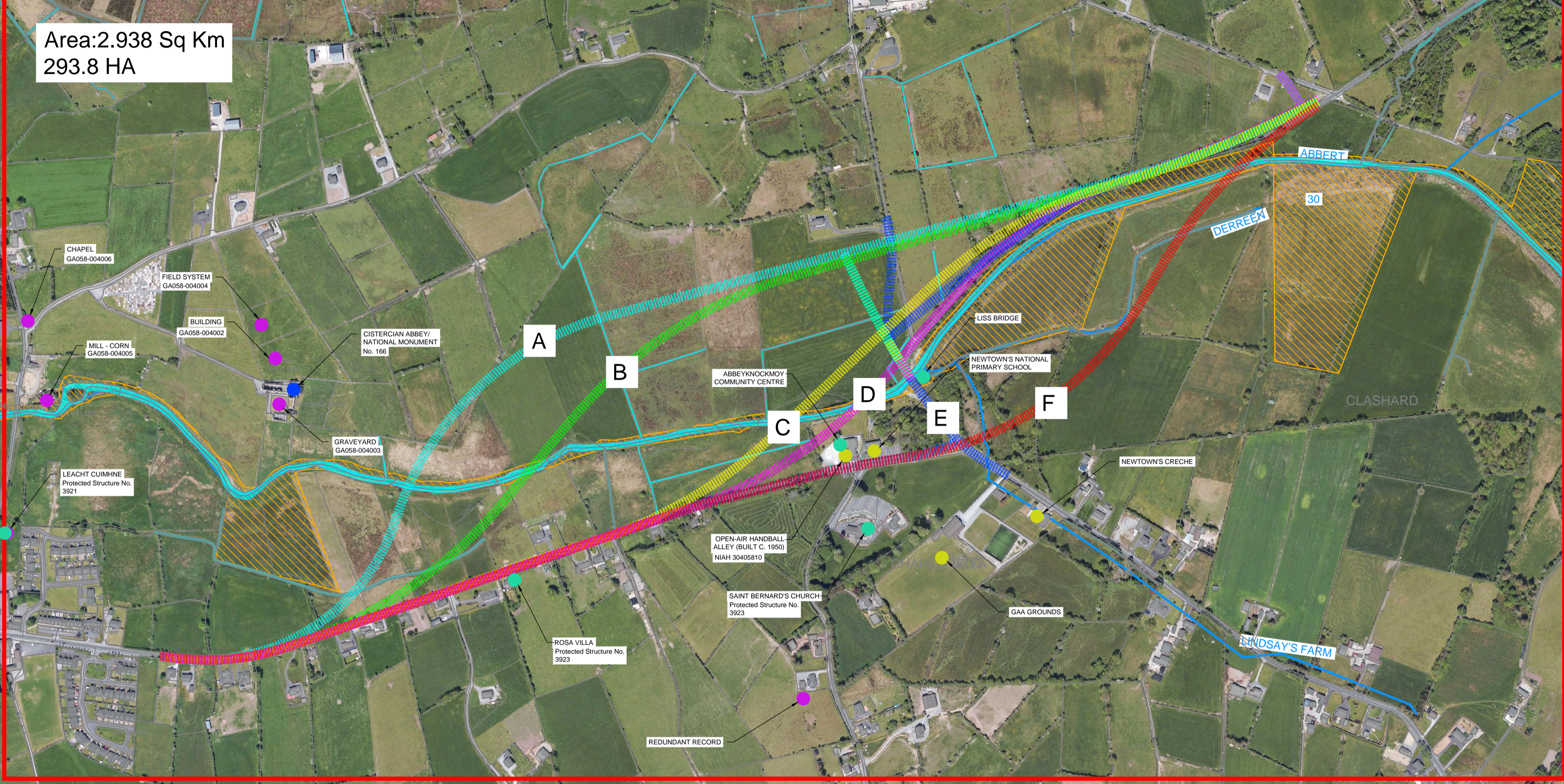

Area: 2.938 Sq Km  
 293.8 HA

Lat: -8.749317 X: 550209  
 Long: 53.435455 Y: 743028



				<table border="1" style="width: 100%; border-collapse: collapse;"> <thead> <tr> <th>No.</th> <th>Revision</th> <th>Date</th> <th>By</th> <th>Chk'd</th> <th>App'd</th> </tr> </thead> <tbody> <tr><td> </td><td> </td><td> </td><td> </td><td> </td><td> </td></tr> <tr><td> </td><td> </td><td> </td><td> </td><td> </td><td> </td></tr> <tr><td> </td><td> </td><td> </td><td> </td><td> </td><td> </td></tr> <tr><td> </td><td> </td><td> </td><td> </td><td> </td><td> </td></tr> <tr><td> </td><td> </td><td> </td><td> </td><td> </td><td> </td></tr> </tbody> </table>	No.	Revision	Date	By	Chk'd	App'd																															<p><b>Roughan &amp; O'Donovan-AECOM Alliance</b></p> <p>AECOM        Roughan &amp; O'Donovan        Arena House        Georges Street Upper        Dun Laoghaire        Co. Dublin        Ireland        T +353 (0)1 238 3100        www.aecom.com</p>	<p><b>Project Title</b>        N63 LISS TO ABBEY REALIGNMENT SCHEME</p> <p><b>Drawing Title</b>        OPTION SELECTION - STAGE 1 ROUTE OPTIONS</p> <table border="1" style="width: 100%; border-collapse: collapse;"> <thead> <tr> <th>Project Number</th> <th>Originator</th> <th>Phase</th> <th>Series</th> <th>Type</th> <th>Dept.</th> <th>Number</th> </tr> </thead> <tbody> <tr> <td>N63</td> <td>ACM</td> <td>PH03</td> <td>0000</td> <td>DR</td> <td>HW</td> <td>0003</td> </tr> </tbody> </table> <p>Scale: 1:5000 @A1 / 1:10000 @A3 Date: 21.12.2021 Job No: 60597858 Rev: P02</p>	Project Number	Originator	Phase	Series	Type	Dept.	Number	N63	ACM	PH03	0000	DR	HW	0003
				No.	Revision	Date	By	Chk'd	App'd																																															
Project Number	Originator	Phase	Series	Type	Dept.	Number																																																		
N63	ACM	PH03	0000	DR	HW	0003																																																		
<table border="1" style="width: 100%; border-collapse: collapse;"> <thead> <tr> <th>Drawn</th> <th>Designed</th> <th>Checked</th> <th>Approved</th> <th>Suitability Code - Description</th> </tr> </thead> <tbody> <tr> <td>AC</td> <td>LB</td> <td>LB</td> <td>EG</td> <td>S3 - Review &amp; Comment</td> </tr> </tbody> </table>	Drawn	Designed	Checked	Approved	Suitability Code - Description	AC	LB	LB	EG	S3 - Review & Comment	<p>© 2020 Microsoft Corporation © 2019 DigitalGlobe        © CNES (2019) Distribution Airbus DS</p>																																													
Drawn	Designed	Checked	Approved	Suitability Code - Description																																																				
AC	LB	LB	EG	S3 - Review & Comment																																																				

**LEGEND:**

- STUDY AREA
- SAC
- WATERCOURSE
- COMMUNITY CENTRES
- ARCHITECTURAL HERITAGE
- NATIONAL MONUMENTS
- ROUTE OPTION A
- ROUTE OPTION B
- ROUTE OPTION C
- ROUTE OPTION D
- ROUTE OPTION E
- ROUTE OPTION F

\* FORM AND STYLE OF JUNCTION LAYOUT TO BE DETERMINED IN PHASE 3 DESIGN

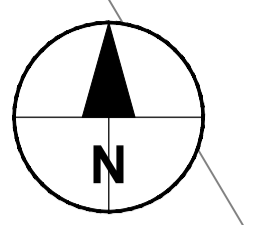

Lat: -8.712514 X: 552667  
 Long: 53.446289 Y: 744259

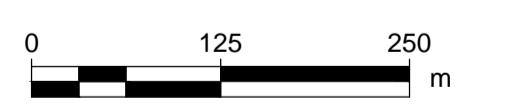
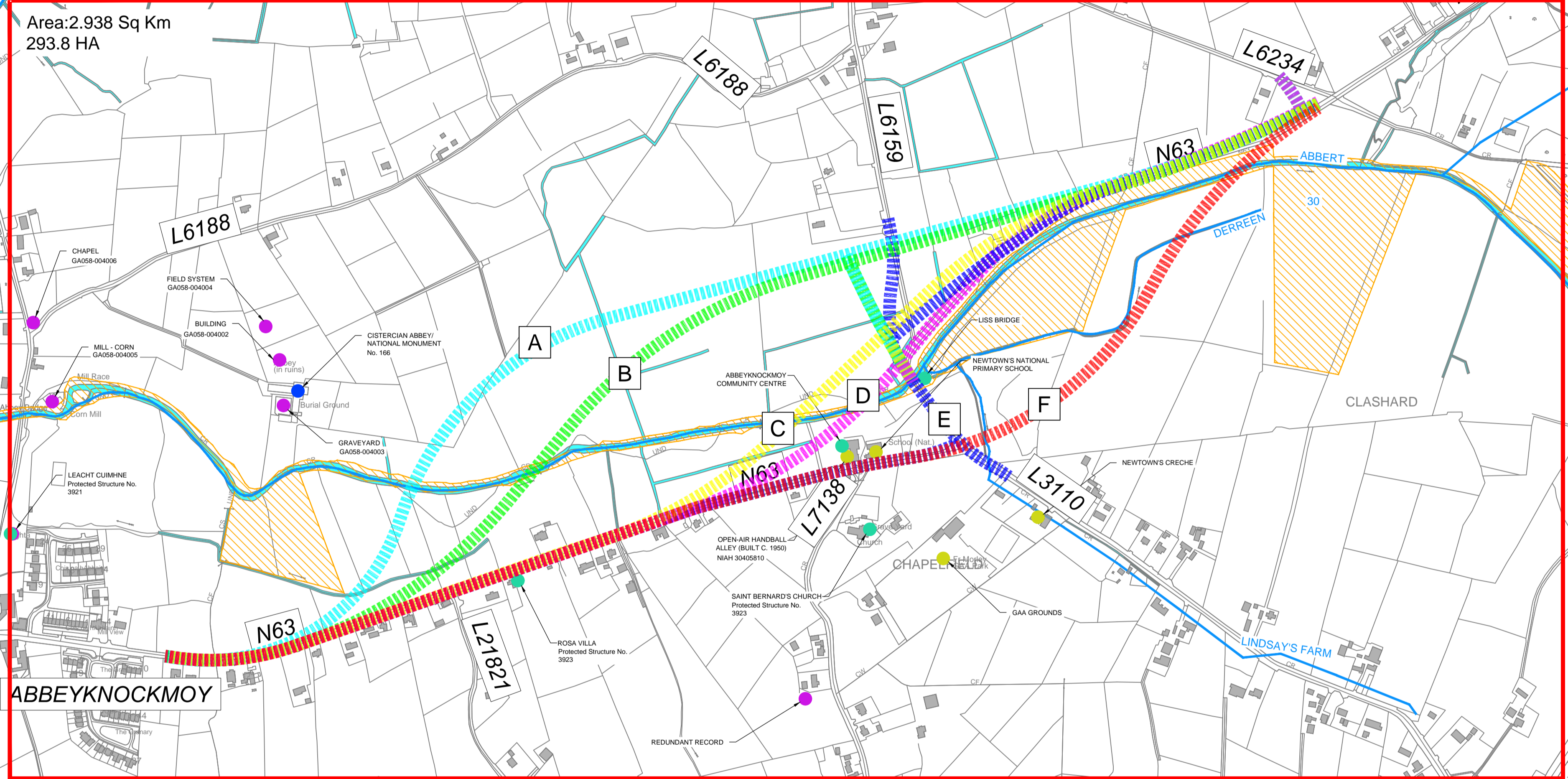

No.	Revision	Date	By	Chk'd	App'd

**Roughan & O'Donovan-AECOM Alliance**

**PRODAECOM**

AECOM  
 Roughan & O'Donovan  
 Adelphi Plaza  
 Georges Street Upper  
 Dun Laoghaire  
 Co. Dublin  
 Ireland  
 T +353 (0)1 238 3100  
 www.aecom.com

Roughan & O'Donovan  
 Arena House  
 Arena Road  
 Sandyford  
 Dublin 18  
 Ireland  
 T +353 (0)1 294 0800  
 www.rod.ie

Drawn	Designed	Checked	Approved	Suitability Code - Description
AC	LB	LB	EG	S3 - Review & Comment

Project Title		N63 LISS TO ABBEY REALIGNMENT SCHEME			
Drawing Title		PUBLIC CONSULTATION NO.1 STAGE 1 - ROUTE CORRIDOR OPTIONS			
Project	Originator	Phase	Series	Type	Dept.
N63	ACM	PH03	0000	DR	HW
Number	Date		Job No.	Rev.	
	1:5000 @A1 / 1:10000 @A3		60597858	P02	

**LEGEND:**

- STUDY AREA
- SAC
- WATERCOURSE
- COMMUNITY CENTRES
- ARCHITECTURAL HERITAGE
- NATIONAL MONUMENTS
- ROUTE OPTION A
- ROUTE OPTION B
- ROUTE OPTION C

\* FORM AND STYLE OF JUNCTION LAYOUT TO BE DETERMINED IN PHASE 3 DESIGN

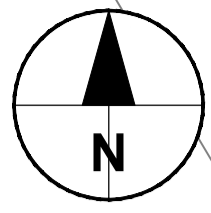

Lat: -8.712514 X: 552667  
 Long: 53.446289 Y: 744259

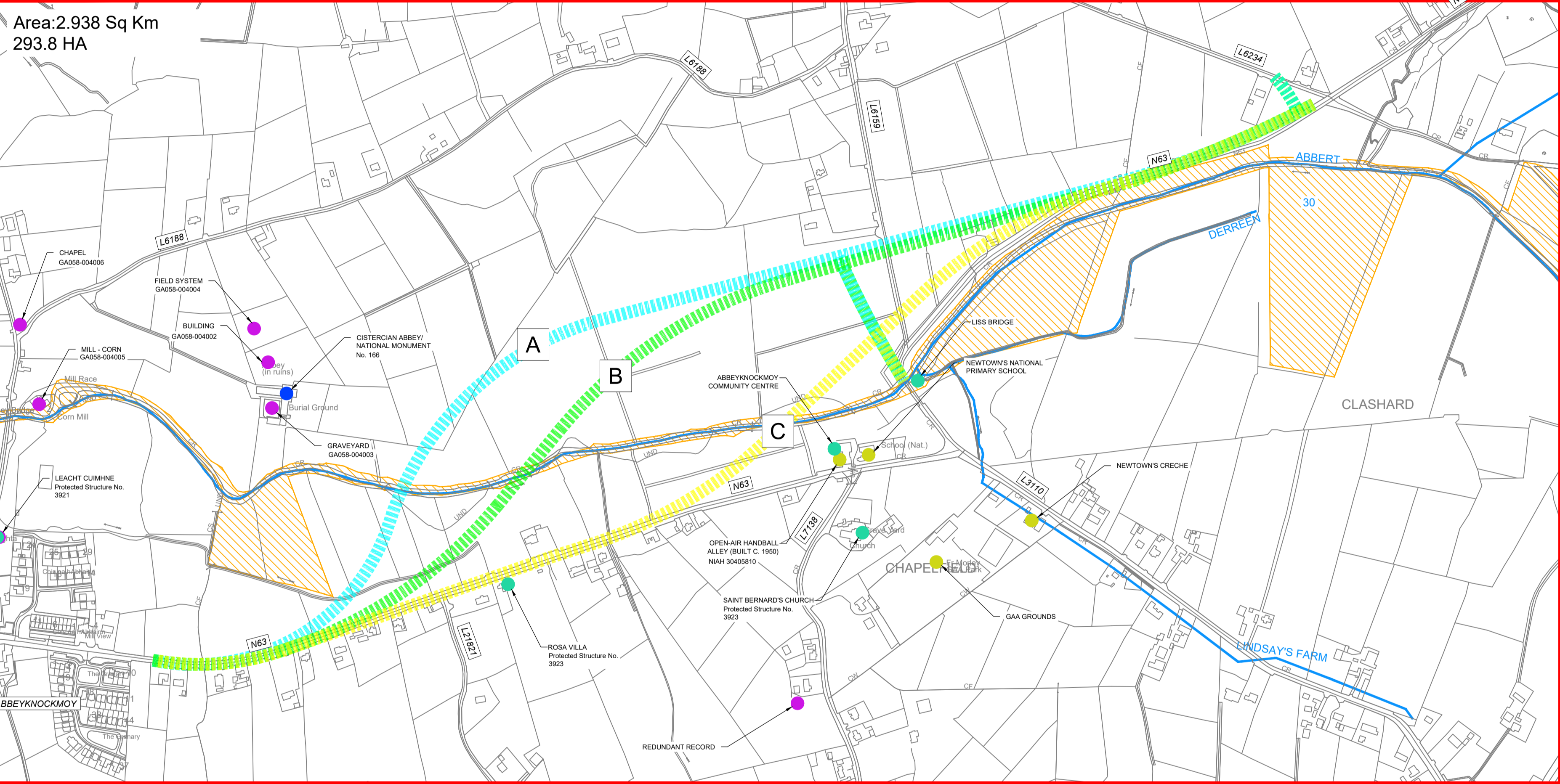

Lat: -8.749317 X: 550209  
 Long: 53.435455 Y: 743028

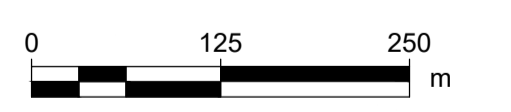

No.	Revision	Date	By	Chk'd	App'd

**Roughan & O'Donovan-AECOM Alliance**

**PRODAECOM**  
ROUGHAN & O'DONOVAN

AECOM  
 Roughan & O'Donovan  
 Adelphi Plaza  
 Georges Street Upper  
 Dun Laoghaire  
 Co. Dublin  
 Ireland  
 T +353 (0)1 238 3100  
 www.aecom.com

Roughan & O'Donovan  
 Arena House  
 Arena Road  
 Sandyford  
 Dublin 18  
 Ireland  
 T +353 (0)1 294 0800  
 www.rod.ie

Drawn	Designed	Checked	Approved	Suitability Code - Description
AC	LB	LB	EG	S3 - Review & Comment

**N63 LISS TO ABBEY REALIGNMENT SCHEME**

**PUBLIC CONSULTATION NO.2 STAGE 2 - ROUTE CORRIDOR OPTIONS**

Project	Originator	Phase	Series	Type	Dept	Number
N63	ACM	PH03	0000	DR	HW	0005

Scale: 1:5000 @A1 / 1:10000 @A3 Date: 21.12.2021 Job No: 60597858 Rev: P02

- LEGEND:**
- SAC
  - WATERCOURSE
  - EMERGING PREFERRED ROUTE CORRIDOR (OPTION B)
  - INDICATIVE ROAD ALIGNMENT AND JUNCTION LAYOUT
  - EXISTING PEDESTRIAN FACILITIES
  - PROPOSED PEDESTRIAN FACILITIES
  - PROPOSED PEDESTRIAN CROSSING

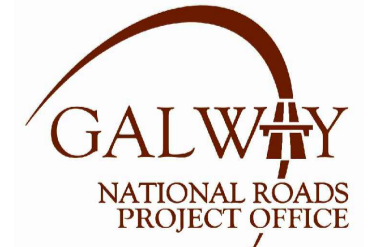
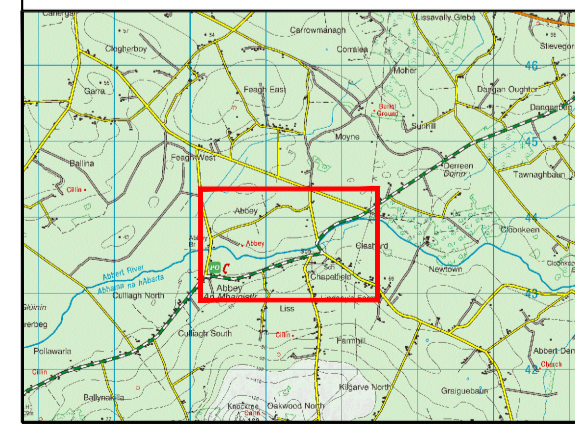
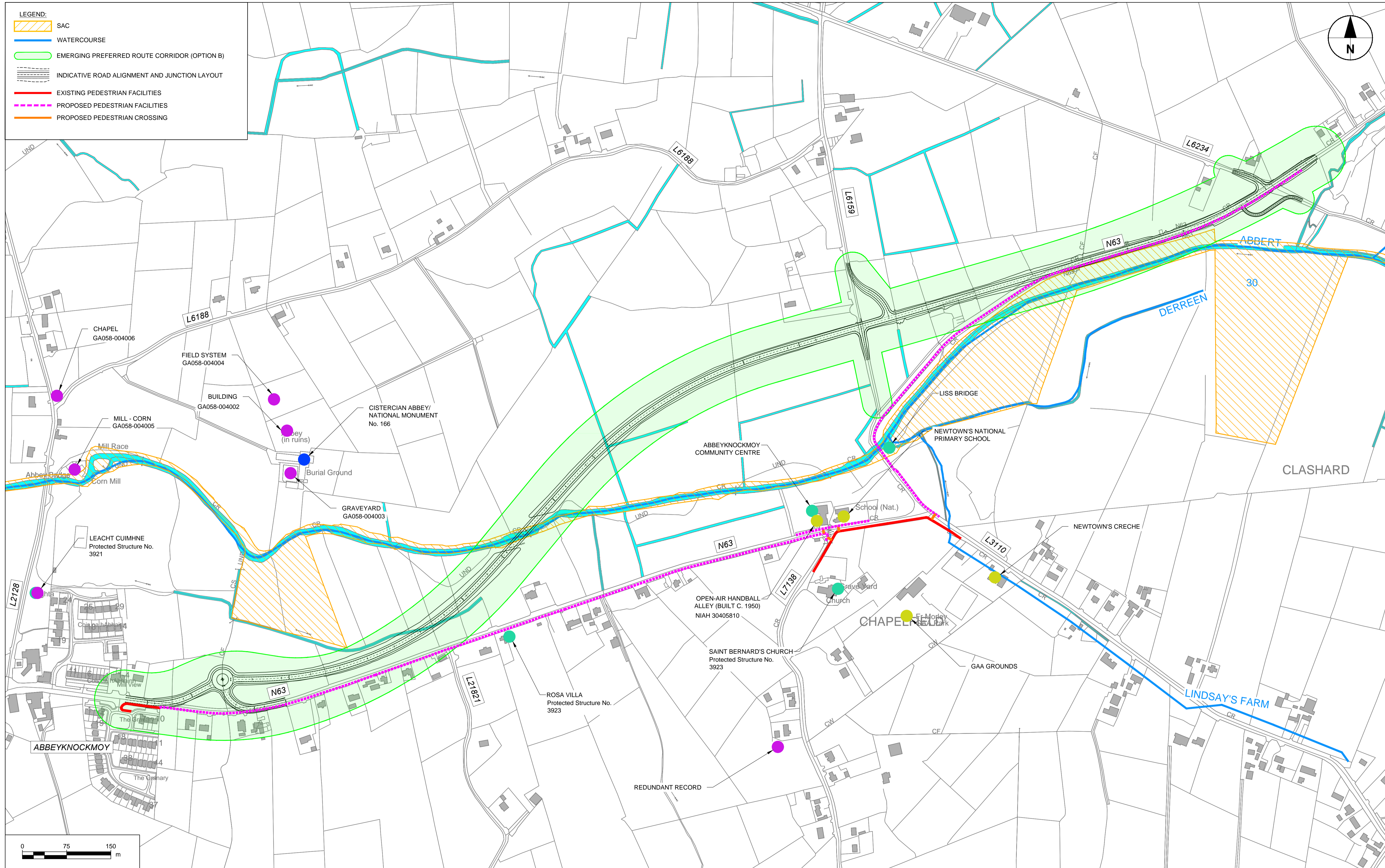
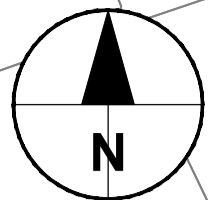

No.	Revision	Date	By	Chkd	App'd

**Roughan & O'Donovan-AECOM Alliance**

**PRODAECOM**  
ROUGHAN & O'DONOVAN

AECOM  
Adelphi Plaza  
Georges Street Upper  
Dun Laoghaire  
Co. Dublin  
Ireland  
T +353 (0)1 238 3100  
www.aecom.com

Roughan & O'Donovan  
Arena House  
Arena Road  
Sandyford  
Dublin 18  
Ireland  
T +353 (0)1 294 0800  
www.rdo.ie

Drawn AC	Designed LB	Checked LB	Approved EG	Suitability Code - Description S3 - Review & Comment
-------------	----------------	---------------	----------------	---

Project Title		N63 LISS TO ABBEY REALIGNMENT SCHEME			
Drawing Title		PUBLIC CONSULTATION NO. 2 EMERGING PREFERRED ROUTE CORRIDOR			
Project	Originator	Phase	Series	Type	Dept.   Number
N63	ACM	PH03	0000	DR	HW - 0006
Scale: 1:3000 @A1 / 1:6000 @A3		Date: 21.12.2021	Job No: 60597858	Rev: P02	

- LEGEND:**
- SAC
  - EMERGING PREFERRED ROUTE CORRIDOR OPTION
  - NON-MOTORISED USERS (NMU) FACILITIES
  - JUNCTION OPTIONS (VARIOUS COLOURS)

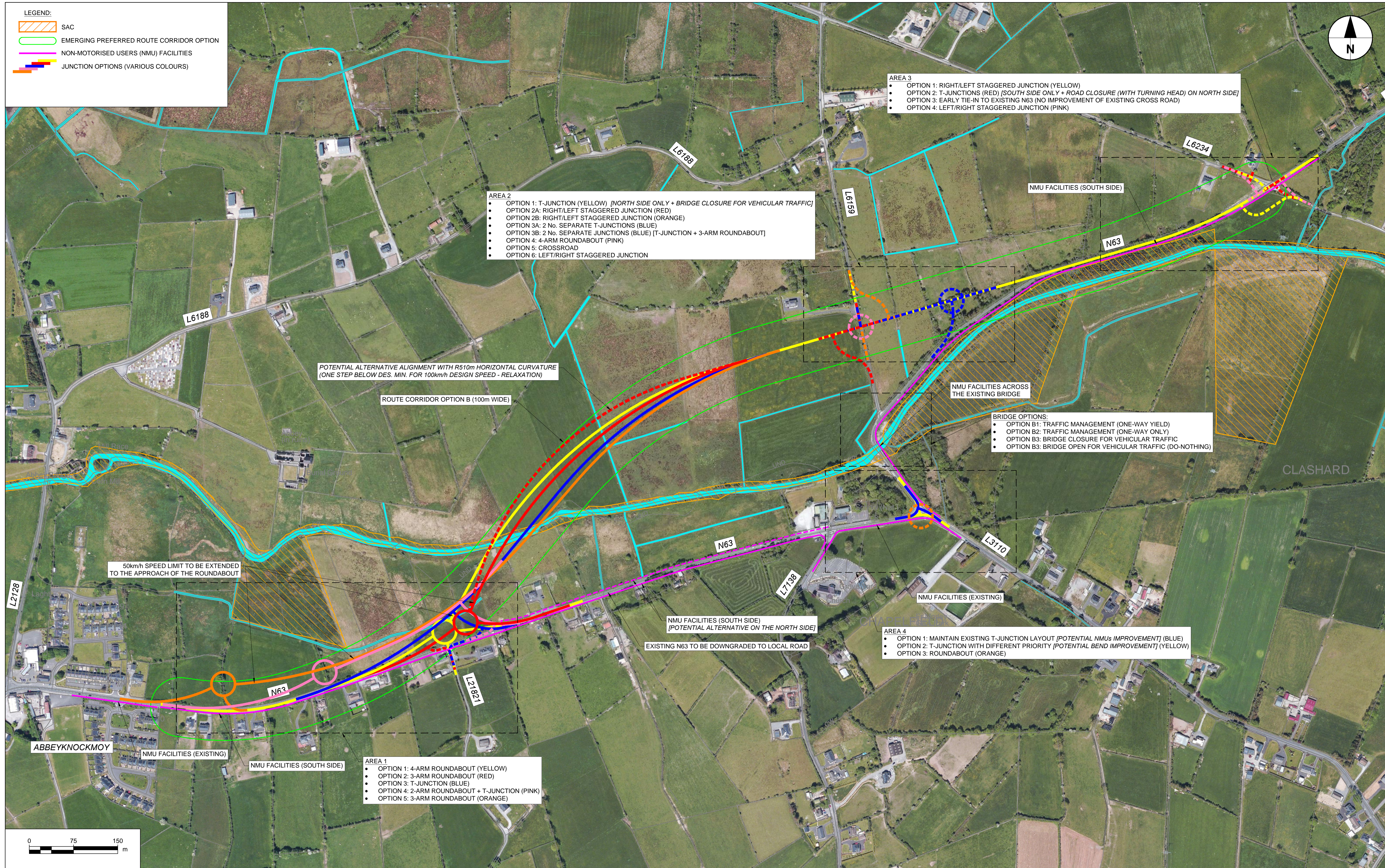
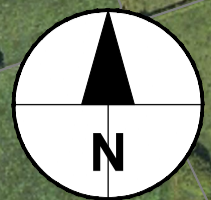

- AREA 3**
- OPTION 1: RIGHT/LEFT STAGGERED JUNCTION (YELLOW)
  - OPTION 2: T-JUNCTIONS (RED) (SOUTH SIDE ONLY + ROAD CLOSURE (WITH TURNING HEAD) ON NORTH SIDE)
  - OPTION 3: EARLY TIE-IN TO EXISTING N63 (NO IMPROVEMENT OF EXISTING CROSS ROAD)
  - OPTION 4: LEFT/RIGHT STAGGERED JUNCTION (PINK)

- AREA 2**
- OPTION 1: T-JUNCTION (YELLOW) (NORTH SIDE ONLY + BRIDGE CLOSURE FOR VEHICULAR TRAFFIC)
  - OPTION 2A: RIGHT/LEFT STAGGERED JUNCTION (RED)
  - OPTION 2B: RIGHT/LEFT STAGGERED JUNCTION (ORANGE)
  - OPTION 3A: 2 No. SEPARATE T-JUNCTIONS (BLUE)
  - OPTION 3B: 2 No. SEPARATE JUNCTIONS (BLUE) [T-JUNCTION + 3-ARM ROUNDABOUT]
  - OPTION 4: 4-ARM ROUNDABOUT (PINK)
  - OPTION 5: CROSSROAD
  - OPTION 6: LEFT/RIGHT STAGGERED JUNCTION

- BRIDGE OPTIONS:**
- OPTION B1: TRAFFIC MANAGEMENT (ONE-WAY YIELD)
  - OPTION B2: TRAFFIC MANAGEMENT (ONE-WAY ONLY)
  - OPTION B3: BRIDGE CLOSURE FOR VEHICULAR TRAFFIC
  - OPTION B3: BRIDGE OPEN FOR VEHICULAR TRAFFIC (DO-NOTHING)

- AREA 4**
- OPTION 1: MAINTAIN EXISTING T-JUNCTION LAYOUT (POTENTIAL NMUs IMPROVEMENT) (BLUE)
  - OPTION 2: T-JUNCTION WITH DIFFERENT PRIORITY (POTENTIAL BEND IMPROVEMENT) (YELLOW)
  - OPTION 3: ROUNDABOUT (ORANGE)

- AREA 1**
- OPTION 1: 4-ARM ROUNDABOUT (YELLOW)
  - OPTION 2: 3-ARM ROUNDABOUT (RED)
  - OPTION 3: T-JUNCTION (BLUE)
  - OPTION 4: 2-ARM ROUNDABOUT + T-JUNCTION (PINK)
  - OPTION 5: 3-ARM ROUNDABOUT (ORANGE)

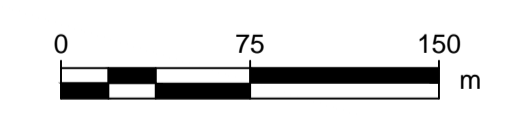

No.	Revision	Date	By	Chkd	App'd

**Roughan & O'Donovan-AECOM Alliance**

**ROD**  
ROUGHAN & O'DONOVAN

**AECOM**

AECOM  
Adelphi Plaza  
Georges Street Upper  
Dun Laoghaire  
Co. Dublin  
Ireland  
T +353 (0)1 238 3100  
www.aecom.com

Roughan & O'Donovan  
Arena House  
Arena Road  
Sandyford  
Dublin 18  
Ireland  
T +353 (0)1 294 0800  
www.rod.ie

Drawn	Designed	Checked	Approved	Suitability Code - Description
LB	LB	PC	EG	S3 - Review & Comment

Project Title		N63 LISS TO ABBEY REALIGNMENT SCHEME				
Drawing Title		EMERGING PREFERRED ROUTE CORRIDOR JUNCTION OPTIONS				
Project	Originator	Phase	Series	Type	Dept	Number
N63	ACM	PH03	0000	DR	HW	0007
Drawing Number		Scale: 1:3000 @A1 / 1:6000 @A3		Date: 21.12.2021	Job No: 60597858	Rev: P02

**LEGEND:**

- SAC
- EMERGING PREFERRED ROUTE CORRIDOR
- ALIGNMENT OPTION B1 (AS DISPLAYED DURING PUBLIC CONSULTATION NO.2)
- ALIGNMENT OPTION B2 (REVISED ALIGNMENT)

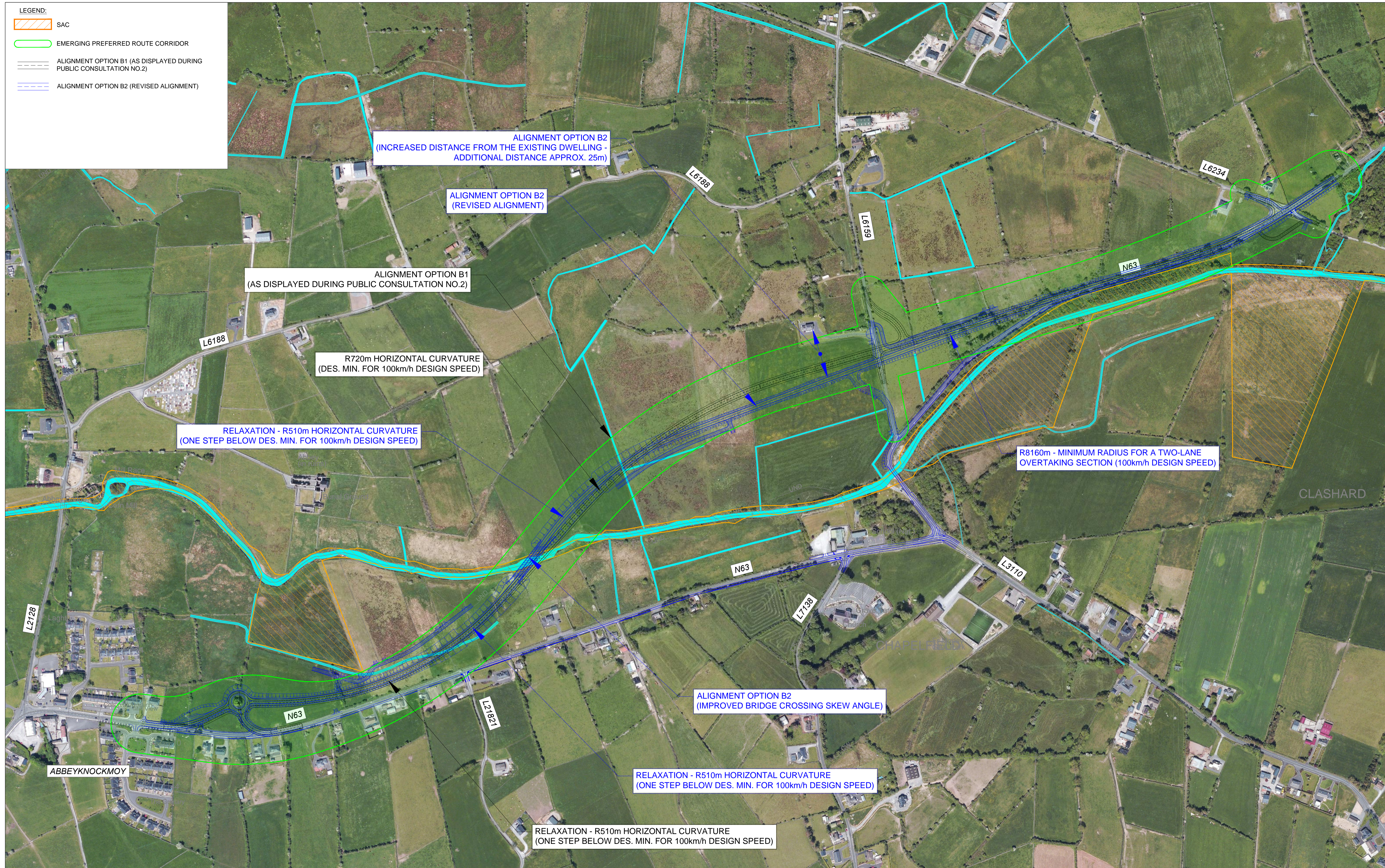

**TI**  
Bonneagar Iompair Éireann  
Transport Infrastructure Ireland

**GALWAY**  
NATIONAL ROADS  
PROJECT OFFICE

**Comhairle Chontae na Gaillimhe**  
Galway County Council

**Project Ireland 2040**  
Building Ireland's Future

No.	Revision	Date	By	Chk'd	App'd

**Roughan & O'Donovan-AECOM Alliance**

**ROD**  
ROUGHAN & O'DONOVAN

**AECOM**

AECOM  
Roughan & O'Donovan  
Arena House  
Georges Street Upper  
Dun Laoghaire  
Co. Dublin  
Ireland  
T +353 (0)1 238 3100  
www.aecom.com

Roughan & O'Donovan  
Arena Road  
Sandyford  
Dublin 18  
Ireland  
T +353 (0)1 294 0800  
www.rdo.ie

Drawn	Designed	Checked	Approved	Suitability Code - Description
MG	LB	PC	EG	S3 - Review & Comment

Project Title		N63 LISS TO ABBEY REALIGNMENT SCHEME					
Drawing Title		EMERGING PREFERRED ROUTE CORRIDOR ALIGNMENT OPTIONS					
Project	Originator	Phase	Series	Type	Dept	Number	
N63	ACM	PH03	0000	DR	HW	0008	
Scale: 1:3000 @A1 / 1:6000 @A3		Date: 21.12.2021	Job No: 60597858	Rev: P02			